Phantom

Piccolo/Flute
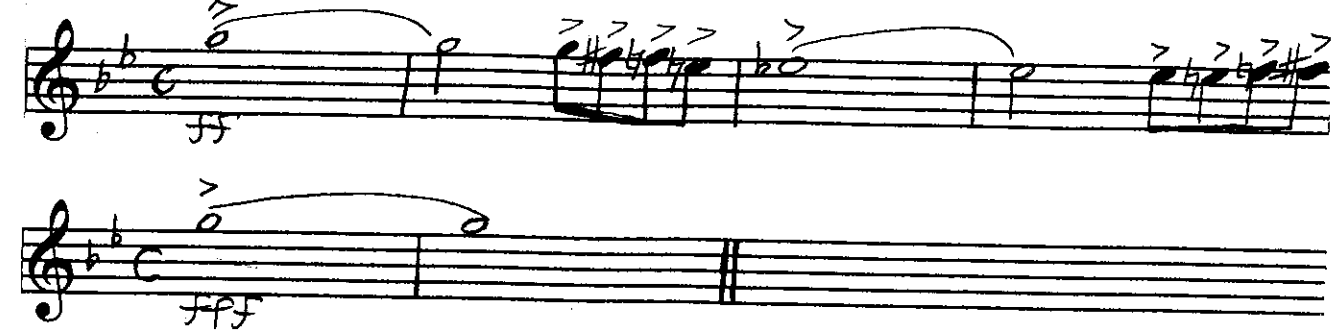
trans. c