The Star-Spangled Banner

A♭ Version

E♭ Alto Sax. I

Harmonized by
Walter Damrosch

Arranged by
John Philip Sousa

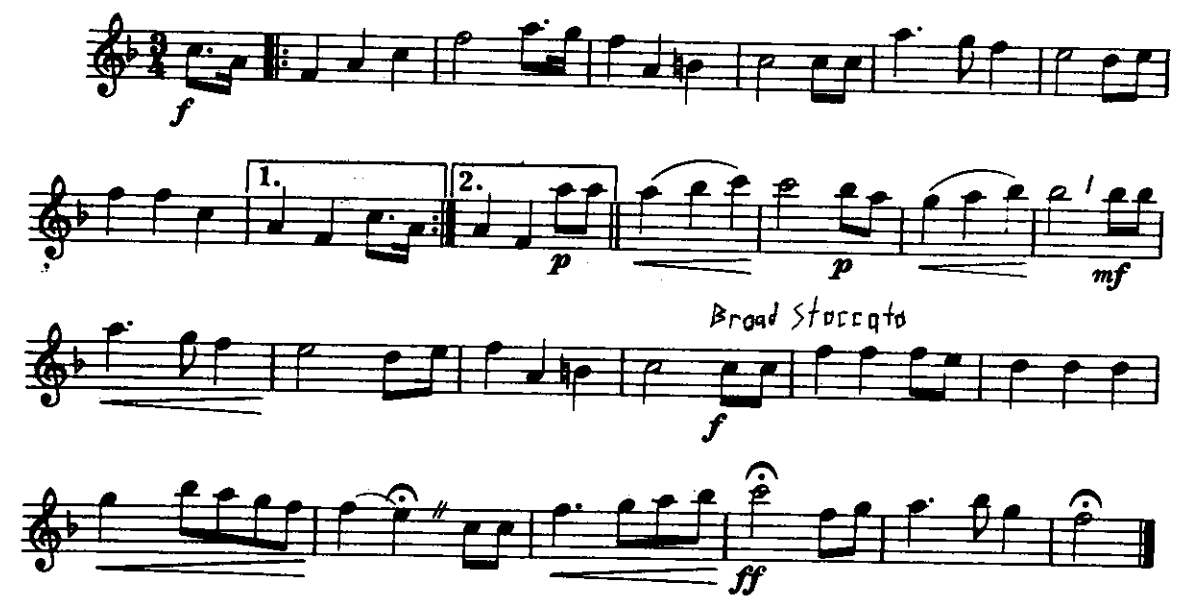

40541

Copyright, 1918, by G. Schirmer, Inc.
Printed in the U. S. A.